



优恩汉语学校

UN Chinese School

Course Introduction

School address:

No.270, wuyi road,
Shahekou District,
Dalian, Liaoning ,
China

Contact information:

Tel: 86-130-7989-2293

E-mail: 657523829@qq.com

Introduction of UN Chinese School

School profile

UN Chinese School is located in the beautiful coastal city — Dalian, China. Founded in 2007, the school is a professional Chinese language training school for overseas students from all over the world, teaching them Chinese and Chinese culture.

As of today, more than 6,000 international students from more than 50 countries have studied Chinese at UN. They are from South Korea, Japan, Thailand, the United States, the United Kingdom, Germany, Australia, Russia, Mongolia, Ukraine, Poland, Kazakhstan, Zambia, Indonesia, Pakistan and so on.

There are many universities around UN Chinese School, such as Dalian University of Technology, Dongbei University of Finance and Economics, Dalian Maritime University, Liaoning Normal University, etc. Many foreign students will come to UN to learn HSK courses after studying in their own universities. Because the passing rate of our HSK courses can reach more than 95%.

In 2016, with the goal of "100% conquering Chinese", UN Chinese school opened a full-time course -- special course, which can maximize the results.

Characteristics of special course: full-time, targeted courses. Through 1:1 professional tutoring, HSK class, native Chinese conversation and other forms, improve the Chinese level quickly and interestingly.

UN Chinese school takes "students first" as its teaching and service philosophy. The faculty can communicate with students in multiple languages, the teachers have rich teaching experience, and the team is working together to build the school into a Chinese language training school that can provide first-class educational services.



COURSE I

The UN special courses

UN special courses and Pass way courses:

The special course of UN Chinese School is especially suitable for students who want to improve their Chinese to professional level in a short time.

- ◆ Partner universities: Dongbei University of Finance and Economics, Dalian university of Foreign Languages;
- ◆ Students who sign up for the UN special course for more than 16 weeks are guaranteed to pass HSK4 and can be transferred to the second grade of the partner university without examination.
- ◆ Students who sign up for the special course for more than 32 weeks will be guaranteed to pass HSK5 and can be transferred to the third grade of the partner university without examination. (But students must meet the attendance and homework completion rates of more than 90%.)

UN special course introduction

Application	School starts in March and September (you can switch classes at any time)
Cost, (* including tuition and accommodation)	9,900 yuan /4 weeks 19,600 yuan /8 weeks 28,500 yuan /12 weeks 37,600 yuan /16 weeks 46,000 yuan /20 weeks 54,000 yuan /24 weeks Include: tuition, accommodation (double room) * An increase of \$500 per week for single rooms. * Please make sure that the dormitory is available before applying.
Student visa	800 yuan
Registration fee	600 yuan
Security and pick-up service	300 yuan (optional)
The deposit,	1000 yuan (including dormitory deposit and books. When checking out, if there are no special circumstances, after deduct the cost of books, other fees will be returned.) * Fees vary according to the course of study.
Application period	You can apply at any time. (submissions must be submitted two weeks before the course begins)

Course content

[Total daily class hours: (4 periods for comprehensive class) + (2 periods for 1:1 tutoring + 2 periods for HSK class)
or (4 periods for 1:1 local conversation) =8 periods

1. Study content

Comprehensive class (speaking + reading + listening + writing + grammar)

HSK class: learn HSK words and HSK grammar, solve problems, etc

1: 1 class: VIP 1 to 1 targeted learning Chinese

1:1 native Chinese conversation class: VIP 1 to 1 oral Chinese intensive practice, and achieve 100% free conversation with local people.(Outside class: shopping with your teacher, learn how to use transportation, walk around the school, etc. And the Chinese you learn in class can be immediately put into use in your daily life, achieving 100% free conversation.)

2. Weekly schedule of UN special course (1 class hour =45 minutes, lesson unit: 90 minutes)

class	time	Monday	Tuesday	Wednesday	Thursday	Friday
1	09:00-09:45	Oral, listening - based comprehensive courses				
2	09:50 -10:35	Oral, listening - based comprehensive courses				
3	10:45-11:30	Grammar, reading, writing - based comprehensive courses				
4	11:35-12:20	Grammar, reading, writing - based comprehensive courses				
	12:20-14:00	Lunch + break				
5	14:00-14:45	HSK class	HSK class	HSK class	HSK class	1:1 local conversation
6	14:50-15:35	HSK class	HSK class	HSK class	HSK class	1:1 local conversation
7	15:45-16:30	VIP 1:1	VIP 1:1	VIP 1:1	VIP 1:1	1:1 local conversation
8	16:35-17:20	VIP 1:1	VIP 1:1	VIP 1:1	VIP 1:1	1:1 local conversation

* Courses, content and schedule are subject to change depending on the school and other students' time.

UN School reserves the right to interpret.

* Special events organized by UN school (BBQ in summer, Christmas party in winter, theme trips) may replace classes.

3. Weekly price list for Special courses

weeks	The price
—	—
2 weeks	6540
3 weeks	8310
4 weeks	9900
5 weeks	12375
6 weeks	14850
7 weeks	17325
8 weeks	19600 (9800 pre 4 weeks)
9 weeks	22050
Ten weeks	24500
11 weeks	26950
12 weeks	28500 (9500 pre 4 weeks)

weeks	The price
13 weeks	30875
14 weeks	33250
15 weeks	35625
16 weeks	37600 (9400 pre 4 weeks)
17 weeks	39950
18 weeks	42300
19 weeks	44650
20 weeks	46000 (9200 pre 4 weeks)
21 weeks	48300
22 weeks	50600
23 weeks	52900
24 weeks	54000 (9000 pre 4 weeks)

COURSE II

Semi-Special course

Semi-special courses:

Some students think there are too many classes in special courses, so we design the Semi special course. This course consists of comprehensive class, HSK class, 1:1 native conversation class (4 periods per week). The price is reasonable and you can study at least 6 periods a day.

Introduction of the Semi Special course

Application	School starts in March and September (you can switch classes at any time)		
Cost, (* including tuition and accommodation)	7,600 yuan /4 weeks	15,000 yuan /8 weeks	21,900 yuan /12 weeks
	28,800 yuan /16 weeks	35,500 yuan /20 weeks	41,400 yuan /24 weeks
	Include: tuition, accommodation (double room) * An increase of \$500 per week for single rooms. * Please make sure that the dormitory is available before applying.		
Student visa	800 yuan		
Registration fee,	600 yuan		
Security and pick-up service	\$300 (optional)		
The deposit,	1000 yuan (including dormitory deposit and books. When checking out, if there are no special circumstances, after deduct the cost of books, other fees will be returned.) * Fees vary according to the course of study.		
Application period	You can apply at any time (submissions must be submitted two weeks before the course)		

Course content

[Total daily class hours: morning (4 periods for comprehensive class) + Monday to Thursday afternoon (2 periods for HSK class) + Friday afternoon (4 periods for 1:1 local conversation)
= minimum 6 periods]

1. Study content

Comprehensive class (speaking + reading + listening + writing + grammar)

HSK class: learn HSK words and HSK grammar, solve problems, etc

1:1 native Chinese conversation class: VIP 1 to 1 oral English intensive practice, and achieve 100% free conversation with local people. (Outside class: shopping with your teacher, learn how to use transportation, walk around the school, etc. And the Chinese you learn in class can be immediately put into use in your daily life, achieving 100% free conversation.)

2. UN Semi special course weekly schedule (1 class hour = 45 minutes)

class	time	Monday	Tuesday	Wednesday	Thursday	Friday
1	09:00-09:45	Oral, listening - based comprehensive courses				
2	09:50-10:35	Oral, listening - based comprehensive courses				
3	10:45-11:30	Grammar, reading, writing - based comprehensive courses				
4	11:35-12:20	Grammar, reading, writing - based comprehensive courses				
		Lunch + break				
5	14:00-14:45	HSK class	HSK class	HSK class	HSK class	1:1 local conversation
6	14:50-15:35	HSK class	HSK class	HSK class	HSK class	1:1 local conversation
7	15:45-16:30					1:1 local conversation
8	16:35-17:20					1:1 local conversation

* Courses, content and schedule are subject to change depending on the school and other students' time. UN school reserves the right to interpret.

* Special events organized by your school (BBQ in summer, Christmas party in winter, theme trips) may replace classes.

3. Semi-Special weekly price list

cycle	The price
--	--
2 weeks	5340
3 weeks	6510
4 weeks	7600
5 weeks	9500
6 weeks	11400
7 weeks	13300
8 weeks	15,000 (7500pre 4 weeks)
9 weeks	16875
Ten weeks	18750
11 weeks	20625
12 weeks	21900 (7300pre 4 weeks)

cycle	The price
13 weeks	23725
14 weeks	25550
15 weeks	27375
16 weeks	28800 (7200pre 4 weeks)
17 weeks	30600
18 weeks	32400
19 weeks	34200
20 weeks	35,500 (7100pre 4 weeks)
21 weeks	37275
22 weeks	39050
23 weeks	40825
24 weeks	41400 (6900pre 4 weeks)



COURSE III

UN Super VIP course

UN Super VIP course:

Super VIP course is a targeted all-day one-to-one course, can make students get the best effect in the shortest time. Super VIP courses can provide students with the best environment and services such as single apartments and airport pickup.

Introduction of Super VIP course

Application	School starts in March and September (you can switch classes at any time)		
Cost, (* including tuition and accommodation)	15,600 yuan /4 weeks 57,800 yuan /16 weeks	30,000 yuan /8 weeks 71,500 yuan /20 weeks	43,900 yuan /12 weeks 84,400 yuan /24 weeks
	The fees include: tuition, single room accommodation, round trip to airport, initial living and emergency services, free water, electricity, WIFI and TV, and cleaning before check-in.		
Student visa	800 yuan		
Registration fee,	600 yuan		
The deposit,	1000 yuan (including dormitory deposit and books. When checking out, if there are no special circumstances, after deduct the cost of books, other fees will be returned.) * fees vary according to the course of study.		
Application period	You can apply at any time (submissions must be submitted two weeks before the course begins)		

Course content

1. Study content

VIP 1 to 1 course: 1 to 1 targeted coaching Chinese.

1:1 local conversation class: VIP 1 to 1 oral English intensive practice, and achieve 100% free conversation with local. (Outside class: shopping with your teacher, learn how to use transportation, walk around the school, etc. And the Chinese you learn in class can be immediately put into use in your daily life, achieving 100% free conversation.)

2. Weekly schedule of UN Super VIP course (1 class hour =45 minutes, lesson unit: 90 minutes)

class	time	Monday	Tuesday	Wednesday	Thursday	Friday
1	09:00-09:45	VIP 1:1				
2	09:50-10:35	VIP 1:1				
3	10:45-11:30	VIP 1:1				
4	11:35-12:20	VIP 1:1				
		Lunch + break				
5	14:00-14:45	VIP 1:1	VIP 1:1	VIP 1:1	VIP 1:1	1:1 local conversation
6	14:50-15:35	VIP 1:1	VIP 1:1	VIP 1:1	VIP 1:1	1:1 local conversation
7	15:45-16:30					1:1 local conversation
8	16:35-17:20					1:1 local conversation

* Courses, content and schedule are subject to change depending on the school and other students' time.

UN school reserves the right to interpret.

* Special events organized by your school (BBQ in summer, Christmas party in winter, theme trips) may replace classes.

Weekly Super VIP course price list

cycle	The price
--	--
2 weeks	10800
3 weeks	13200
4 weeks	15600
5 weeks	19250
6 weeks	22900
7 weeks	26550
8 weeks	30000
9 weeks	33625
Ten weeks	37250
11 weeks	40875
12 weeks	43900

cycle	The price
13 weeks	47475
14 weeks	51050
15 weeks	54625
16 weeks	57800
17 weeks	61350
18 weeks	64900
19 weeks	68450
20 weeks	71500
21 weeks	75025
22 weeks	78550
23 weeks	82075
24 weeks	84400

COURSE IV

UN Morning class

UN Morning class:

This course consists of a morning comprehensive class, with 4 periods per day.

An introduction to your Morning class

Application qualification	School starts in March and September (you can switch classes at any time)
Cost, (* including tuition and accommodation)	5400 yuan/ 4 weeks 10600 yuan / 8 weeks 15300 yuan / 12 weeks 20000 yuan / 16 weeks 24500 yuan / 20 weeks 28200yuan / 24 weeks Fees include: tuition, accommodation (double room), student management service * an increase of \$500 per week for single rooms. * please make sure that the dormitory is available before applying.
Student visa application	800 yuan
Registration fee,	600 yuan
Security and pick-up service	\$300 (optional)
The deposit,	1000 yuan (including dormitory deposit and books. When checking out, if there are no special circumstances, after deduct the cost of books, other fees will be returned.) * fees vary according to the course of study.
Application period	You can apply at any time (submissions must be submitted two weeks before the course begins)

Course content

[Total daily class hour: 4 periods for comprehensive class]

1. Study content

Comprehensive class (speaking + reading + listening + writing + grammar)

2. Weekly UN Morning class schedule (1 class hour =45 minutes, lesson unit: 90 minutes)

class	time	Monday	Tuesday	Wednesday	Thursday	Friday
1	09:00-09:45	Oral, listening - based comprehensive courses				
2	09:50-10:35	Oral, listening - based comprehensive courses				
3	10:45-11:30	Grammar, reading, writing - based comprehensive courses				
4	11:35-12:20	Grammar, reading, writing - based comprehensive courses				

* Courses, content and schedule are subject to change depending on the school and other students' time.

UN reserves the right to interpret.

* Special events organized by your school (BBQ in summer, Christmas party in winter, theme trips) may replace classes.

3. Weekly premium price list for your Morning class program

cycle	The price
--	--
2 weeks	4200
3 weeks	4800
4 weeks	5400
5 weeks	6750
6 weeks	8100
7 weeks	9450
8 weeks	10600 (5300pre 4 weeks)
9 weeks	11925
Ten weeks	13250
11 weeks	14575
12 weeks	15300 (5100pre 4 weeks)

cycle	The price
13 weeks	16575
14 weeks	17850
15 weeks	19125
16 weeks	20000 (5000pre 4 weeks)
17 weeks	21250
18 weeks	22500
19 weeks	23750
20 weeks	24500 (4900pre 4 weeks)
21 weeks	25725
22 weeks	26950
23 weeks	28175
24 weeks	28200 (4700pre 4 weeks)



COURSE V

UN family training

Study Chinese with your family!

UN has opened family-owned Chinese language training courses in China!

Dalian is one of the few romantic cities in China, with its natural scenery and fashionable atmosphere. When parents and children come to Dalian to study together, they can not only learn Chinese, but also leave an exclusive memory belonging to the family.

UN runs family-specific Chinese language training courses for family students.

As a livable city in Dalian, UN school not only provides students with clean and tidy apartment dormitories, but also teachers here can speak Korean, Japanese, English and other languages, providing the best service for family members in Dalian.

PLAN ONE: children 1 on 1 class+ parents visit the class

PLAN TWO: family VIP1 on N + Live with parents + have class together

Family study PLAN ONE (children VIP 1:1) introduction

· age appropriate	Elementary school, middle school, high school
Application time	You can apply at any time
·Project application	Children VIP exclusive live + 1 + 1 대 parents to visit the class
Cost, (including tuition and accommodation)	10800 yuan /2 weeks 13200 yuan /3 weeks 15600 yuan /4 weeks 19250 yuan /5 weeks 22,900 yuan /6 weeks 26,550 yuan /7 weeks 30,000yuan /8 weeks The fees include: tuition, single room accommodation, round trip to airport, initial living and emergency services, free water, electricity, WIFI and TV, and cleaning before check-in. <i>* including transportation and lunch for the family trip during the first week of school.</i>
Student visa	\$800 (for students applying for student visa only)
Registration fee,	600 yuan
The deposit,	1000 yuan (including dormitory deposit and books. When checking out, if there are no special circumstances, after deduct the cost of books, other fees will be returned.) <i>* fees vary according to the course of study.</i>

Family study PLAN ONE (children VIP 1:1)

[Total daily class hour: 1 on 1 course, 4 periods]

1 on 1 class: VIP 1 on 1 (oral, listening, grammar, HSK, etc)

PLAN ONE (children VIP 1:1) schedule

class	time	Monday	Tuesday	Wednesday	Thursday	Friday
1	09:00-09:45	VIP 1:1	VIP 1:1	Family trip (9) - 17:00	VIP 1:1	VIP 1:1
2	09:50-10:35	VIP 1:1	VIP 1:1		VIP 1:1	VIP 1:1
3	10:45-11:30	VIP 1:1	VIP 1:1		VIP 1:1	VIP 1:1
4	11:35-12:20	VIP 1:1	VIP 1:1		VIP 1:1	VIP 1:1
		Lunch + break	Lunch + break		Lunch + break	Lunch + break
5	14:00-14:45	VIP 1:1	VIP 1:1		VIP 1:1	VIP 1:1
6	14:50-15:35	VIP 1:1	VIP 1:1		VIP 1:1	VIP 1:1
7	15:45-16:30					
8	16:35-17:20					

* Once a week, school teachers introduce each place in Dalian.

* Courses, content and schedule are subject to change depending on the school and other students' time.

UN school reserves the right to interpret.

* Special events organized by your school (BBQ in summer, Christmas party in winter, theme trips) may replace classes.

Introduction to family study PLAN TWO (family 1: N)

· age appropriate	Elementary school, middle school, high school
· application time	You can apply at any time
· project application	2 or more family members attend the class together (parents can also attend and visit the class)
Cost, (including tuition and accommodation)	<p> 13,520 yuan /2 weeks 16,880 yuan /3 weeks 20,240 yuan /4 weeks 24,850 yuan /5 week 29,460 yuan /6 weeks 34,070 yuan /7 weeks 38,480 yuan /8 weeks </p> <p>The fees include: tuition, single room accommodation, round trip to airport, initial living and emergency services, free water, electricity, WIFI and TV, and cleaning before check-in.</p> <p>* including transportation and lunch for the family trip during the first week of school.</p>
· student visa	\$800 (for students applying for student visa only)
Registration fee,	600 yuan
The deposit,	<p>1000 yuan(including dormitory deposit and books. When checking out, if there are no special circumstances, after deduct the cost of books, other fees will be returned.)</p> <p>* fees vary according to the course of study.</p>

Family study PLAN TWO (family 1: N) course contents

[Total daily class hour: 1: N course 4 periods]

1 on 1 class: VIP 1 on 1 (oral, listening, grammar, HSK, etc)

Family training PLAN TWO

class	time	Monday	Tuesday	Wednesday	Thursday	Friday
1	09:00-09:45	VIP 1:1	VIP 1:1	Family trip (9:00- 17:00)	VIP 1:1	VIP 1:1
2	09:50-10:35	VIP 1:1	VIP 1:1		VIP 1:1	VIP 1:1
3	10:45-11:30	VIP 1:1	VIP 1:1		VIP 1:1	VIP 1:1
4	11:35-12:20	VIP 1:1	VIP 1:1		VIP 1:1	VIP 1:1
		Lunch + break	Lunch + break		Lunch + break	Lunch + break
5	14:00-14:45	VIP 1:1	VIP 1:1		VIP 1:1	VIP 1:1
6	14:50-15:35	VIP 1:1	VIP 1:1		VIP 1:1	VIP 1:1
7	15:45-16:30					
8	16:35-17:20					

* Once a week, school teachers introduce each place in Dalian.

* Courses, content and schedule are subject to change depending on the school and other students' time.

UN reserves the right to interpret.

* Special events organized by your school (BBQ in summer, Christmas party in winter, theme trips) may replace classes.

Family trip - Dalian sightseeing spot

(Xinghai square)



(Xinghai park)



(Zhongshan square)



(People's square)



(Dalian holy sea world)



(Laohutan Ocean Park)



(Museum of nature)



(Dalian modern museum)



(Zoo)



(DongFang ShuiCheng)



(Russian amorous feelings street)



(fisherman's wharf)



(Wanda plaza)



Pavilion mall (best way)

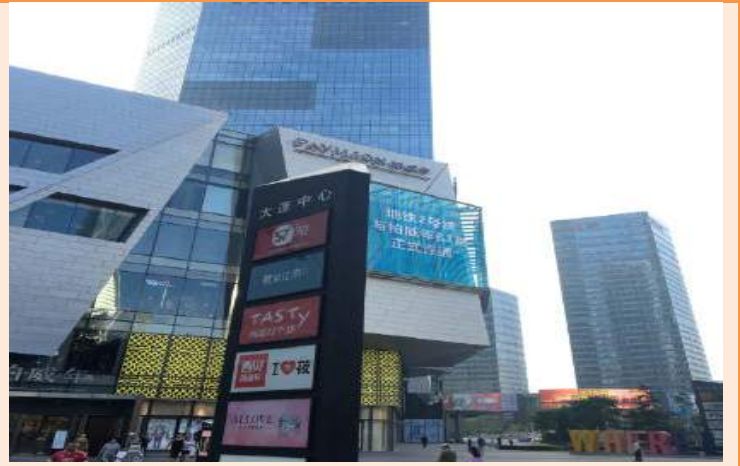

(Central avenue)



(Heng long plaza)



street (bad)



(Into hot spring villa garden)



Russian prison (day)



(Museum)



(civic island)



(Golf)



(BaiYu Mountain)



Museum (snake)

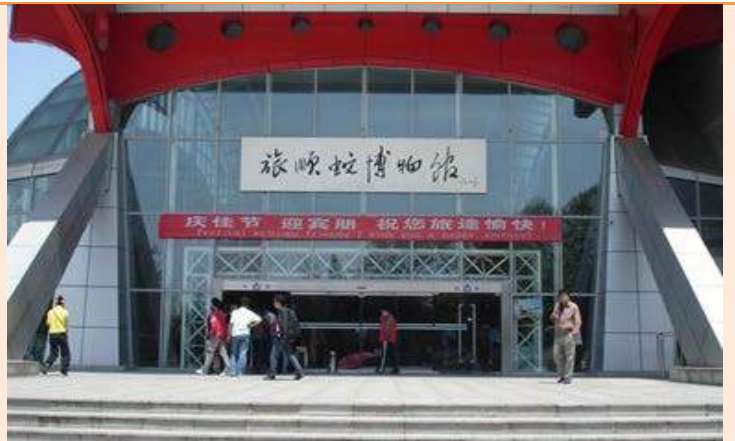

Alternative Courses

Course content and price

Application qualification	School starts in March and September (you can switch classes at any time)
Student visa application fees	\$800 (for students applying for student visa only)
Registration fee,	600 yuan
Security and pick-up service (including single pickup)	\$300 (optional) Security and airport pick-up service fee is a one-stop service to help students adapt to the life of studying abroad in Dalian in a faster, more comfortable and safer way. It includes accommodation registration, introduction of the surrounding environment of the school and dormitory, introduction of dormitory, opening of phone card, opening of bank card, other emergency assistance, all the services related to living and studying in China.
Accommodation,	double room : 110yuan pre day; 1 week : 110 yuan* 7 days = 770 yuan; 4 weeks: 110 yuan* 7days * 4weeks = 3080yuan single room : 180yuan pre day; 1 week: 180yuan * 7 days = 1260yuan; 4 week: 180yuan * 7days * 4weeks = 5040 yuan
The deposit,	1000 yuan (including dormitory deposit and books. When checking out, if there are no special circumstances, after deduct the cost of books, other fees will be returned.) * fees vary according to the course of study.
Application period	You can apply at any time (submissions must be submitted two weeks before the course begins)

PART TIME course (1 period =45 minutes, one class: 90 minutes)

1:1 courses	1 period	The price
Oral	45 minutes	75 / class
The test (HSK, TSC, BCT, HSKK, Tour guide, business Chinese, etc.)	45 minutes	90 / class



The school environment

Front desk and rest area



Office office



1:1 classroom



Big classroom



HSK textbook independently developed by UN



Dormitory environment

The UN's dormitory	Senior apartment
From the UN school	500m across from the school, three minutes' walk
Fee	110 yuan/day/person (double room) 180 yuan/day/person (single room) Free use of water, electricity, WIFI and TV
Deposit	1000 yuan (including dormitory deposit and books. When checking out, if there are no special circumstances, after deduct the cost of books, other fees will be returned.) * fees vary according to the course of study.
Facilities	TV, wif, air conditioner, refrigerator, shower room, washing machine, wardrobe, kitchen, induction cooker, microwave oven, electric kettle (special POTS, food materials, spices, tableware and cleaning tools for induction cooker need to be purchased separately)

* check-in starts at 14:00 PM on arrival day

Please confirm the room items before checking in. If there is any damage, please pay according to the price.

School front door



Dormitory opposite the school



Dormitory hall



dormitory appearance



The dormitory



TV+WIFI wardrobe + air conditioning



Washing machine toilet

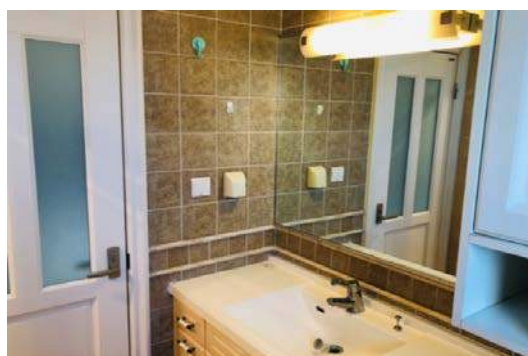

Kitchen (induction cooker + electric kettle) microwave oven + refrigerator



The dormitory



TV wardrobe + air conditioner



Washing machine toilet



Kitchen (induction cooker + electric kettle) induction cooker + refrigerator



The surrounding environment

Starbucks distance: 4 minutes walk



Nori lunch distance: 5 minutes walk



Supermarket distance: 15 minutes walk



Gym distance: 2 minutes walk



Gym price:

- 1 months: 300yuan
- 2 months: 500 yuan
- 3 months: 600 yuan
- 4 months: 700 yuan

general hospital distance: take a taxi, a bus 20 minutes



Wanda square distance: 10 minutes by bus (3)



Xinghai square: 15 minutes by taxi, 25 minutes by bus





UN school refund rules

Refund regulations are introduced

[rules for refund before going abroad]

- Registration fee and handling fee, dormitory deposit, university admission permit, non-refundable after application.
- Visa fee and local airport pick-up fee, part of the unused amount before cancellation can be refunded.

[Regulations on overseas refund fees]

- The amount of overseas refund is calculated in 4 weeks.
- Applicants under 4 weeks: no refund after going abroad.
- Applicants over 5 weeks: non-refundable under 4 weeks / 50% refundable for the remaining time.

< Example > applies for 12 week students

Refund within the first 4 weeks	You can refund 50% of the remaining 8 weeks
Apply for refund within 5-8 weeks	You can refund 50% of the remaining 4 weeks
Apply for refund after 9 weeks - no refund	

- Students who have been expelled for violating Chinese laws and university regulations cannot be refunded.
- If due to personal reasons (travel, illness) to return back or unable to attend classes, the courses during this period cannot be postponed or refunded.

Signature of student or parent:



Student regulations for UN school

Student requirements:

1. Listen carefully in class and finish the homework assigned by the teacher on time. If the class is extremely inattentive and affects other students, warning once.
2. Attend class on time. In case of illness or other unexpected circumstances, explain the reason to the management teacher at least one hour in advance and ask for leave (except force majeure). (absence without leave 30 minutes after the course starts is regarded as absence)
3. You need to explain to the management teacher in advance. If you don't explain in advance, you should get a warning. The college is not responsible for any legal liability in the event of an accident, such as an outing, a night out or a trip.
4. For the safety of the dormitory, remember to turn off water and electricity every time you leave the dormitory. If there is any damage to the dormitory due to personal reasons, the students shall compensate for the corresponding losses. If the spare articles arranged in the dormitory are damaged, the corresponding amount shall be compensated by the student.
5. If you need to change the dormitory bed, you can apply to the management teacher in advance.
6. The dormitory lobby card should be properly kept. In case of loss, a compensation of 50 RMB should be paid. If lost or forgotten in the dormitory, need to unlock, unlock the cost of 300 yuan to be borne by the students.
7. School working hours are from 8:30 to 17:30 from Monday to Friday, and from 10:00 to 16:00 on weekends. You can come to school for self-study during working hours.
8. Students are not allowed to fall in love with teachers and students while studying in school. If such situation is found, those who cannot end the relationship after one or two warnings will be expelled back.
9. Students shall not use ambiguous, violent, yellow, threatening, harassing and other immoral words and behaviors in class. Once found, students shall be given a warning as appropriate.
10. In school, dormitory or outside, students occasionally fight with others or have an accident, it shall be handled in accordance with Chinese law. If the above problems happened, contact UN school responsible person immediately! Due to the consequences of the fight, the school will not assume legal responsibility, and it shall be handled in accordance with Chinese law!
11. UN school is an international Chinese language school. There are students from different countries and ages.
12. In case of class suspension due to climatic disaster (typhoon, rainstorm, blizzard, etc.) or other force majeure factors, the principle is non-refundable.

No refund will be made to students who have received three warnings within 4 weeks or who have violated the above regulations.

※ Before going abroad, please confirm the above contents carefully and sign your agreement.